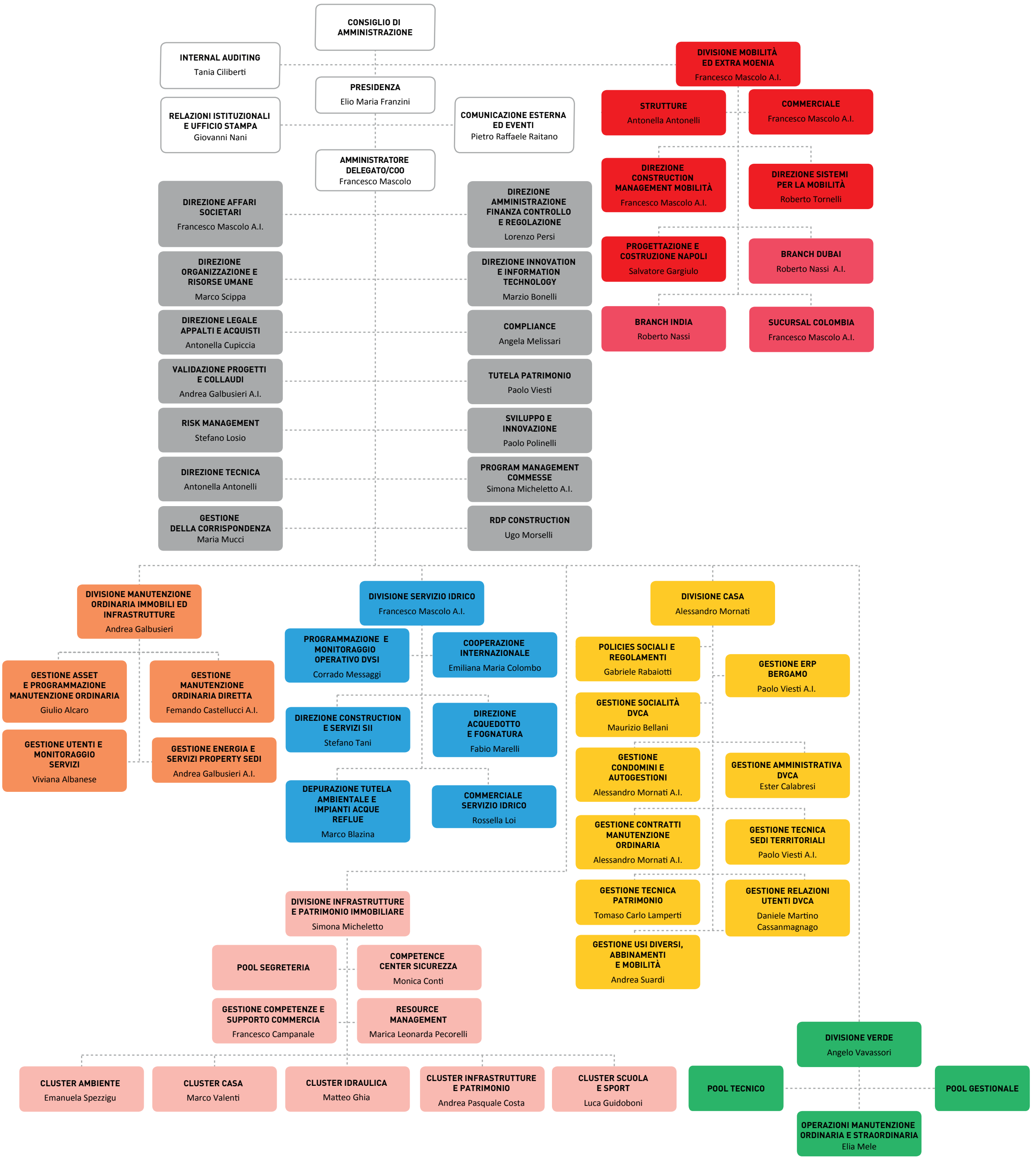STRUTTURA SOCIETARIA